

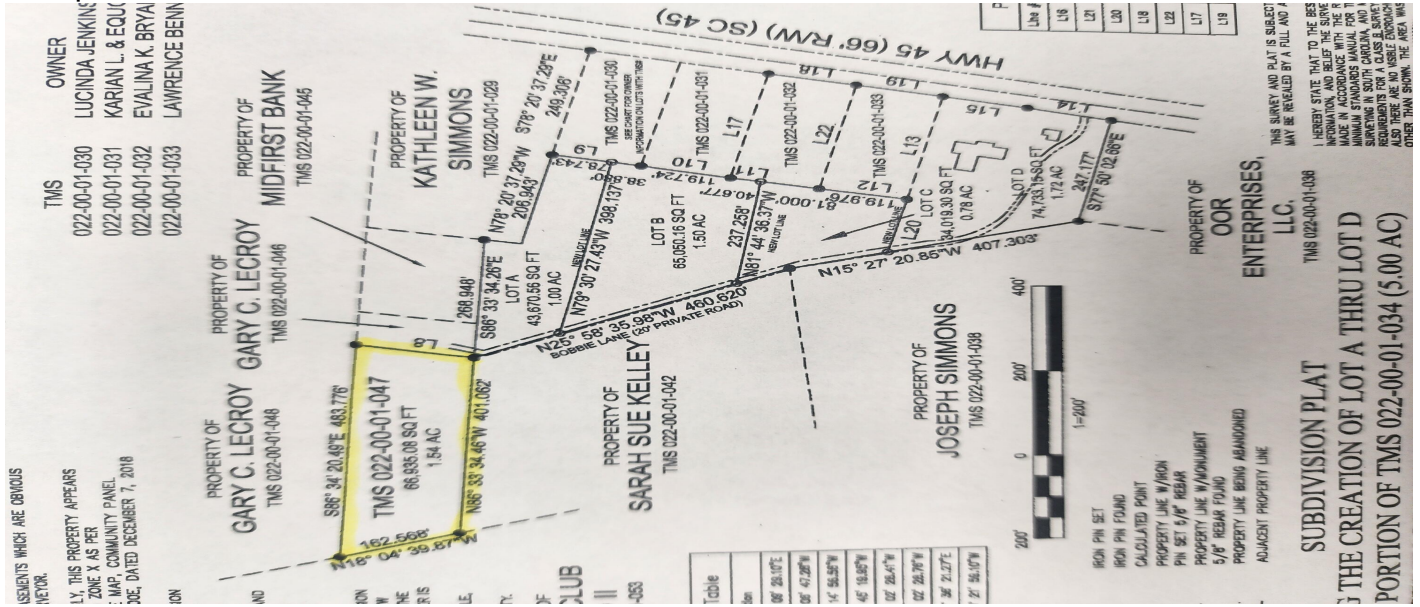

00 Bobbie Lane, Pineville, 29468, SC

https://greathomesofcharleston.com/properties/00-bobbie-lane/pineville/sc/29468/MLS_ID_25000005



Price - \$45,000

Lot Size **DOM**

1.5400 98 Days

Features

Lot Features

- .5 - 1 Acre
- 1 - 2 Acres
- High
- Interior Lot
- Level
- Wooded

Utilities

- None

Description

This 1.5-acre parcel is an exceptional opportunity to create your ideal home or retreat. Situated just 4 minutes from a public boat landing, it's perfect for boating enthusiasts or anyone who loves easy access to water. The property is covered in a beautiful blanket of trees, which can be cleared to make way for a spacious home or private getaway. It is an ideal location, there is convenience nearby, it is a peaceful setting surrounded by trees but id also just 20 minutes from the interstate, and it is ready for development! This lot combines the beauty of nature with unmatched convenience. Whether you're looking for a peaceful retreat or a place to build your forever home, this prime piece of land is a must-see.

SEE THIS PROPERTY



James Schiller

Realtor, Brand Name Real Estate

Phone: 18434788061

Email: jameseschiller@gmail.com

Check On Site



https://greathomesofcharleston.com/properties/00-bobbie-lane/pineville/sc/29468/MLS_ID_25000005

Location

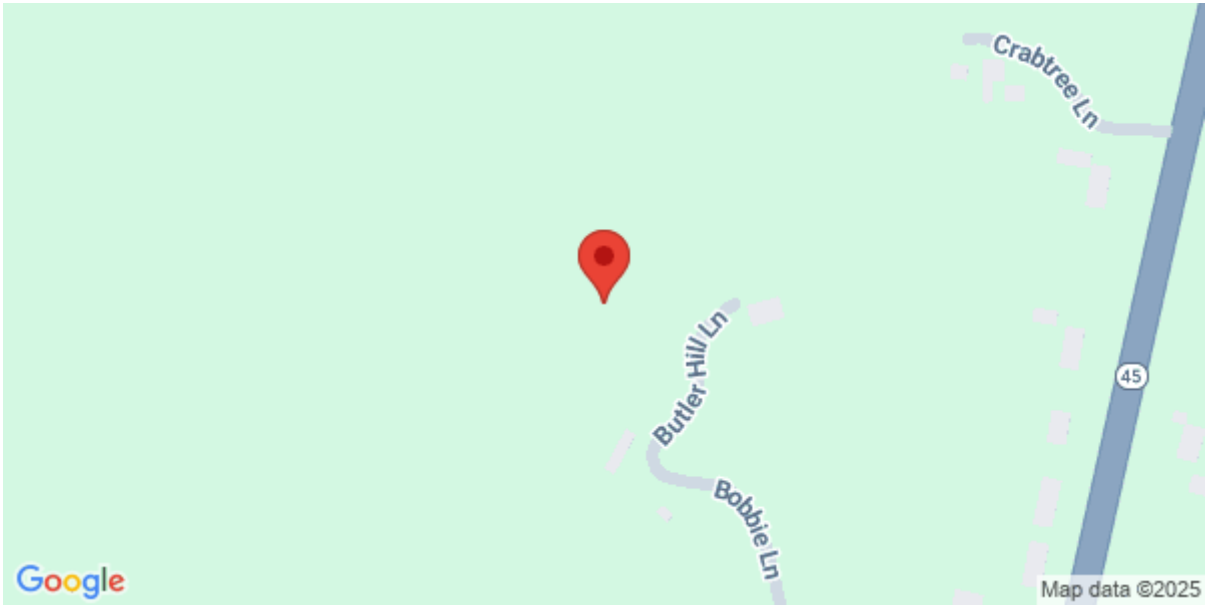

00 Bobbie Lane, Pineville, 29468, SC