

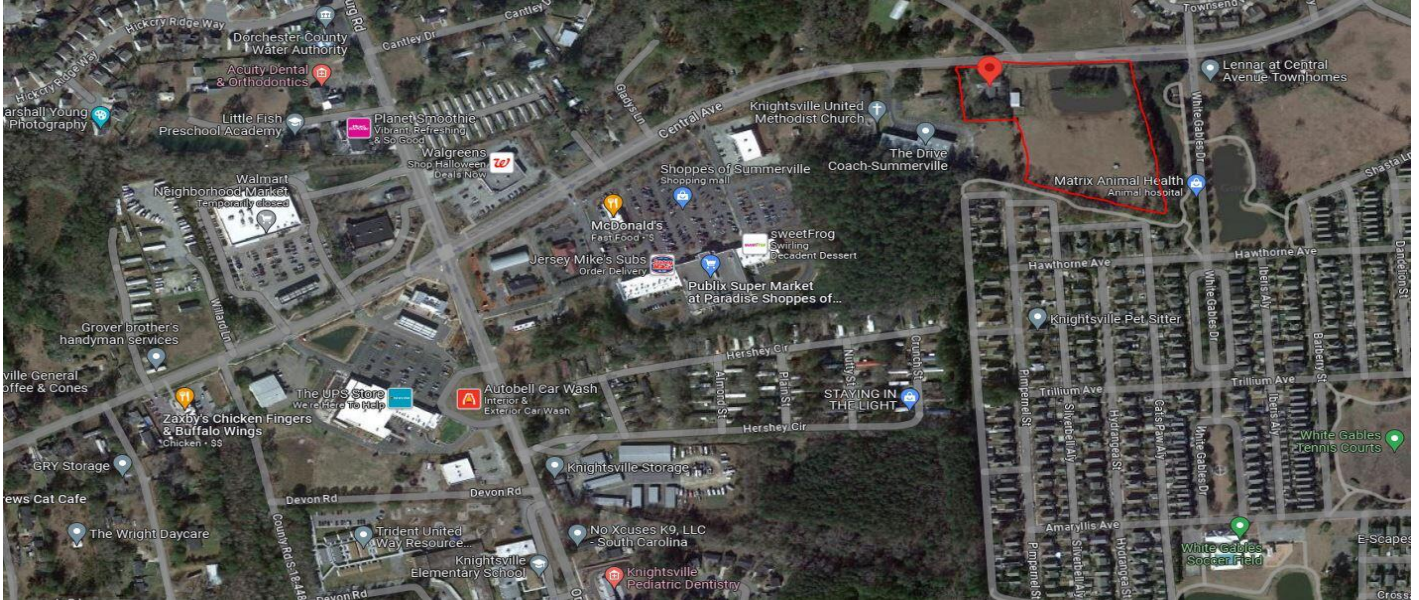

# 1501 Central Avenue, Summerville, SC 29483

[https://greathomesofcharleston.com/properties/1501-central-avenue/summerville/sc/29483/MLS\\_ID\\_23023726](https://greathomesofcharleston.com/properties/1501-central-avenue/summerville/sc/29483/MLS_ID_23023726)



**Price - \$2,500,000**

Bedrooms	Baths	Half Baths	SqFt	Lot Size	Year Built	DOM
4	4	1	3066	6.4000	1994	367 Days

## Features

### Community Features

- Horses OK

### Utilities

- Summerville CPW

### Lot Features

- 5 - 10 Acres

## Style

- Horse Farm
- Ranch

### Other

- Pond

## **Description**

Development Potential! Located near the retail intersection of Central Avenue and Old Orangeburg Road in the heart of Knightsville- a growing suburb of Summerville. Great opportunity for a builder to develop a neighborhood. Surrounding population has increased 60% since 2000 and it's not stopping! Starbucks going in across the street soon! Land has a 3,100 square foot home and outbuildings on property.

## SEE THIS PROPERTY



### **James Schiller**

Realtor, Brand Name Real Estate

Phone: 18434788061

Email: jameseschiller@gmail.com

### **Check On Site**



[https://greathomesofcharleston.com/properties/1501-central-avenue/summerville/sc/29483/MLS\\_ID\\_23023726](https://greathomesofcharleston.com/properties/1501-central-avenue/summerville/sc/29483/MLS_ID_23023726)

### **Location**



1501 Central Avenue, Summerville, 29483, SC