



1937 Planters Drive, Charleston, 29414, SC

https://greathomesofcharleston.com/properties/1937-planters-drive/charleston/sc/29414/MLS_ID_24019098



Price - \$410,000

Bedrooms	Baths	SqFt	Lot Size	Year Built	DOM
3	2	1312	0.2400	1975	52 Days

Features

Cooling

- Central Air

Heating

- Electric

Roof

- Architectural

Laundry Features

- Laundry Room

Interior Features

- Ceiling - Cathedral/Vaulted

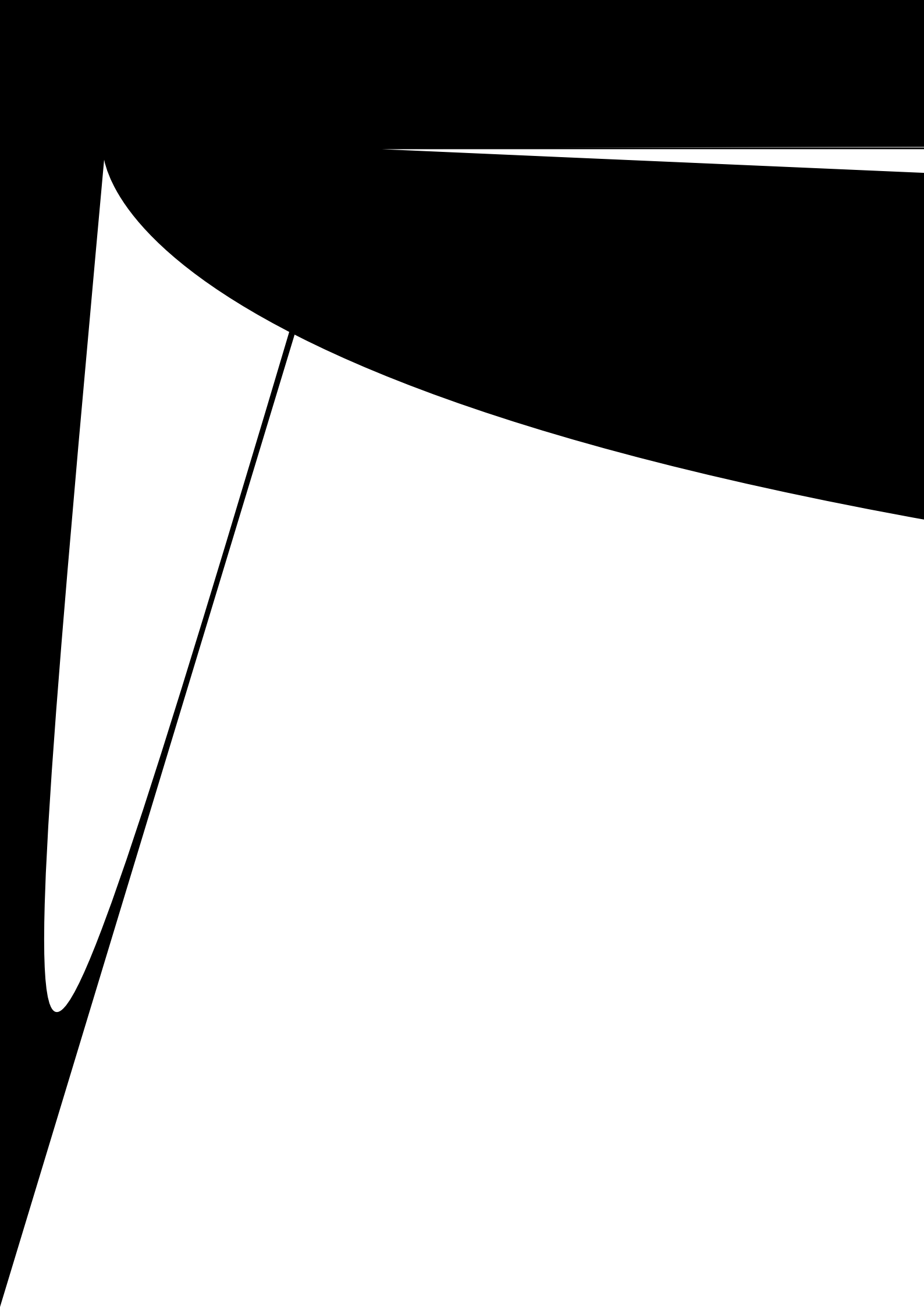

Description

Welcome to your dream home in Church Creek! This beautiful 3 bedroom, 2 bathroom brick ranch is a perfect blend of modern elegance and classic charm. Nestled on a desirable corner lot with .24 acres, this single-story gem offers a spacious and comfortable living experience. Step inside to discover a stunning, newly renovated kitchen that will inspire your inner chef. Boasting luxurious quartz countertops, top-of-the-line stainless steel appliances, a stylish farmhouse sink, and a tasteful subway tile backsplash, this kitchen is both functional and exquisite. The open-concept living area features soaring vaulted ceilings with striking exposed wood beams, creating a warm and inviting atmosphere. Gather around the wood-burning fireplace, perfect for cozy evenings and making (more) lasting memories. Be prepared to be pleasantly surprised by the generous size of the bedrooms - you'll be able to bring all of your furniture to fill them! The bedrooms also boast large windows which brings in natural light throughout the day. And as a bonus, the new luxury vinyl plank flooring adds both durability and elegance throughout the home. Outdoor enthusiasts will delight in the expansive, fully fenced-in yard and large patio - ideal for entertaining, gardening, or simply enjoying the serene surroundings. Plus, with no HOA restrictions, you have the freedom to bring your boat and park it year-round. Located within walking distance to West Ashley Park, this home offers the convenience of nearby recreational activities and scenic trails. Don't miss this rare opportunity to own a move-in ready home in a sought-after neighborhood. Schedule your showing today and prepare to fall in love!

SEE THIS PROPERTY



James Schiller

Realtor, Brand Name Real Estate

Phone: 18434788061

Email: jameseschiller@gmail.com

Check On Site

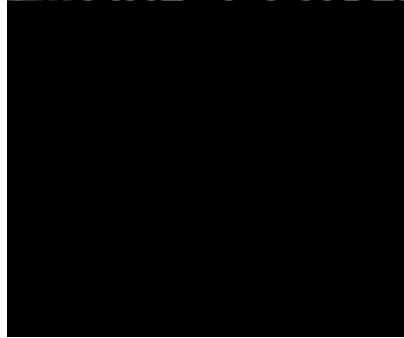

https://greathomesofcharleston.com/properties/1937-planters-drive/charleston/sc/29414/MLS_ID_24019098

Location

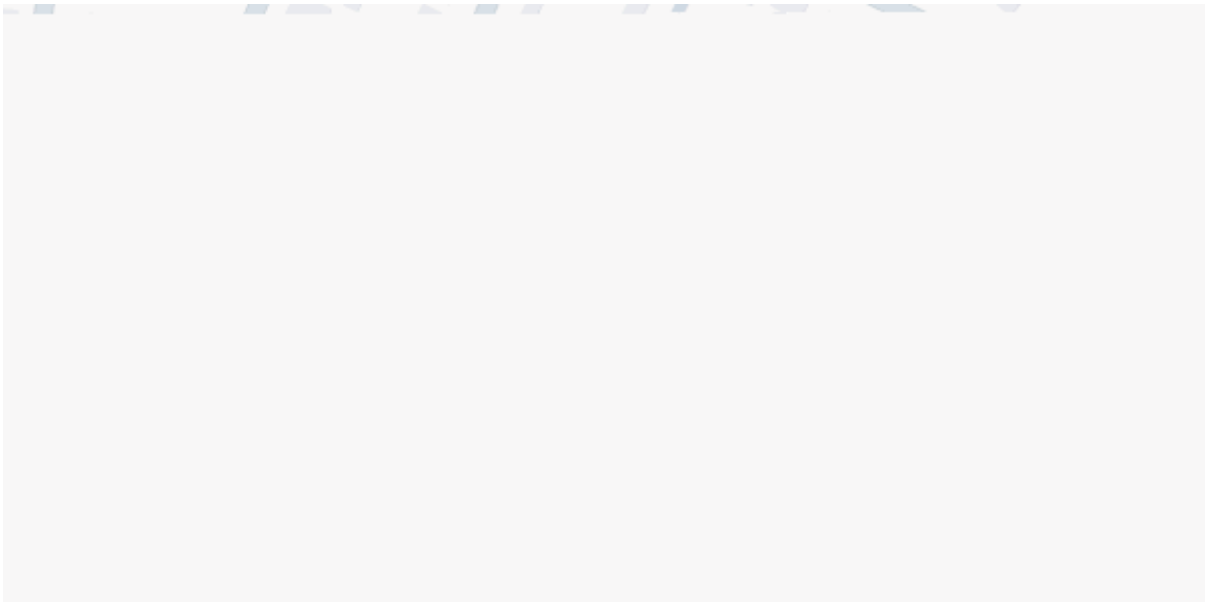

1937 Planters Drive, Charleston, 29414, SC