

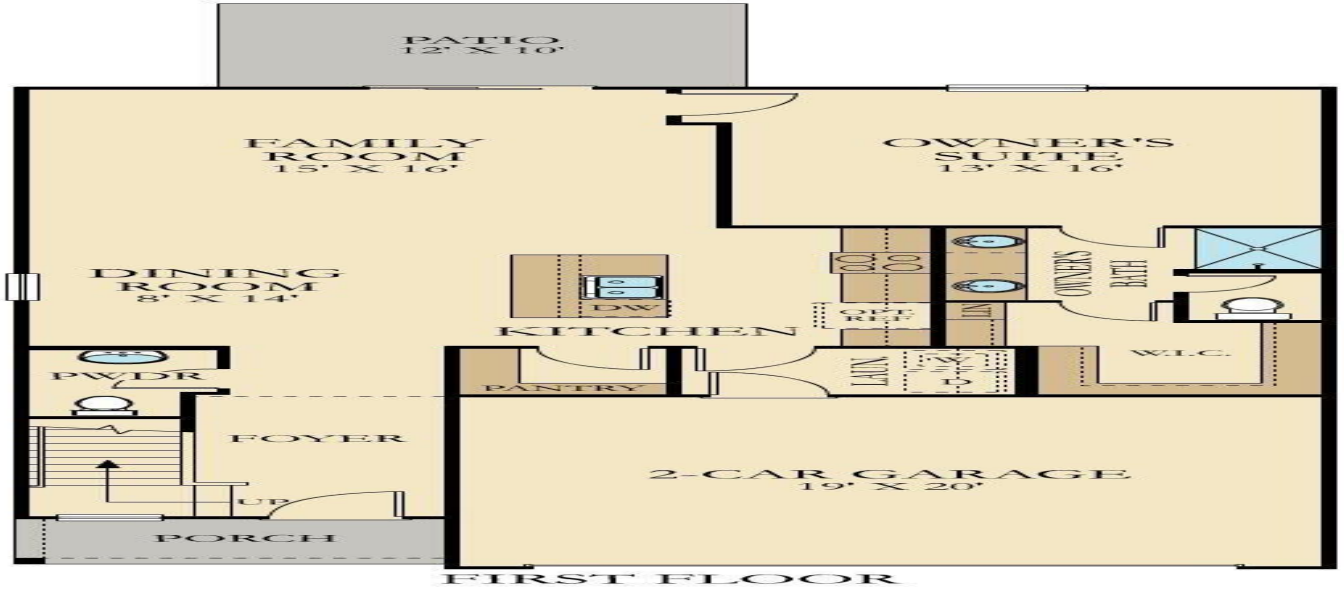

# 305 Pine Crest View Drive, Summerville, 29486, SC

[https://greathomesofcharleston.com/properties/305-pine-crest-view-drive/summerville/sc/29486/MLS\\_ID\\_25004467](https://greathomesofcharleston.com/properties/305-pine-crest-view-drive/summerville/sc/29486/MLS_ID_25004467)



**Price - \$363,713**

Bedrooms	Baths	Half Baths	SqFt	Lot Size	Year Built	DOM
5	2	1	2389	0.2600	2024	50 Days

## Features

### Cooling

- Central Air

### Heating

- Natural Gas

### Floors

- Vinyl

## Laundry Features

- Electric Dryer Hookup
- Washer Hookup

## Interior Features

- Ceiling - Smooth
- High Ceilings
- Kitchen Island
- Walk-In Closet(s)
- Eat-in Kitchen
- Family
- Entrance Foyer
- Loft
- Pantry
- Separate Dining

## Community Features

- Dog Park
  - Park
  - Pool
  - Walk/Jog Trails
- Laundry Room

## Utilities

- BCW & SA
- Berkeley Elect Co-Op
- Dominion Energy

## Lot Features

- Interior Lot

## Style

- Traditional

## Other

- Asphalt
- Walk-In Closet(s)

## Description

The Columbia is an open floorplan with a master on the first floor. The kitchen is accented with a large center island with plenty of counter space. The cabinets are white with beautiful granite countertops. The main space has vinyl downstairs, and carpet in the bedrooms. The family room is spacious and overlooks the backyard space with a covered porch. The master overlooks the backyard with access to the main space of the home. The upstairs loft is spacious and has 4 bedrooms for a growing family

## SEE THIS PROPERTY



### **James Schiller**

Realtor, Brand Name Real Estate

Phone: 18434788061

Email: jameseschiller@gmail.com

### **Check On Site**



[https://greathomesofcharleston.com/properties/305-pine-crest-view-drive/summerville/sc/29486/MLS\\_ID\\_25004467](https://greathomesofcharleston.com/properties/305-pine-crest-view-drive/summerville/sc/29486/MLS_ID_25004467)

### **Location**

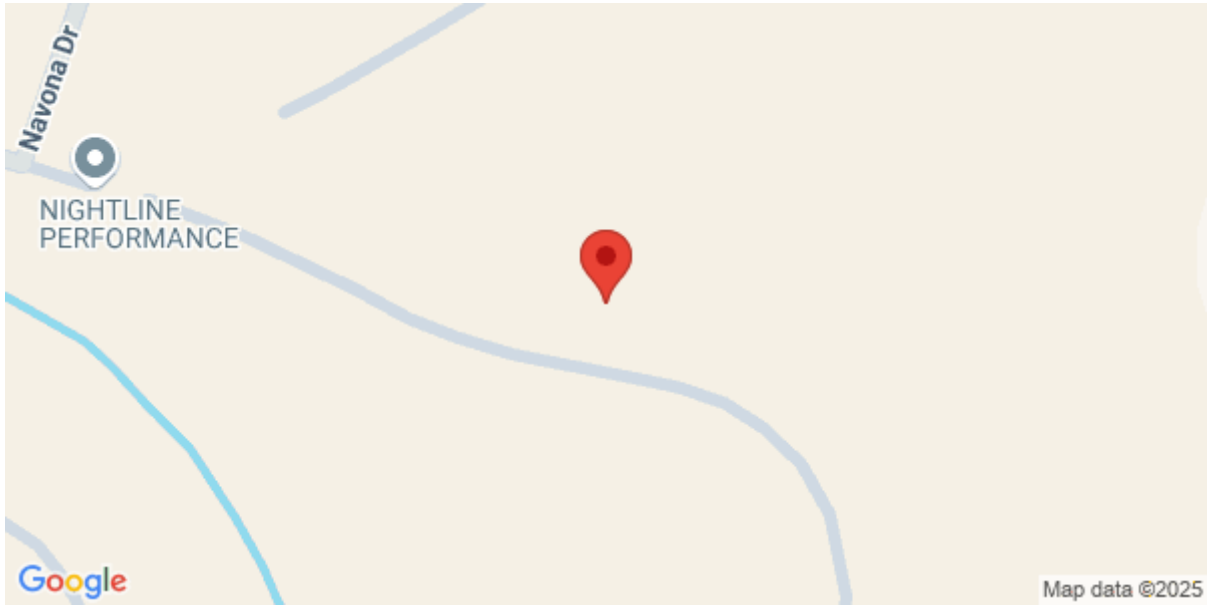

305 Pine Crest View Drive, Summerville, 29486, SC