

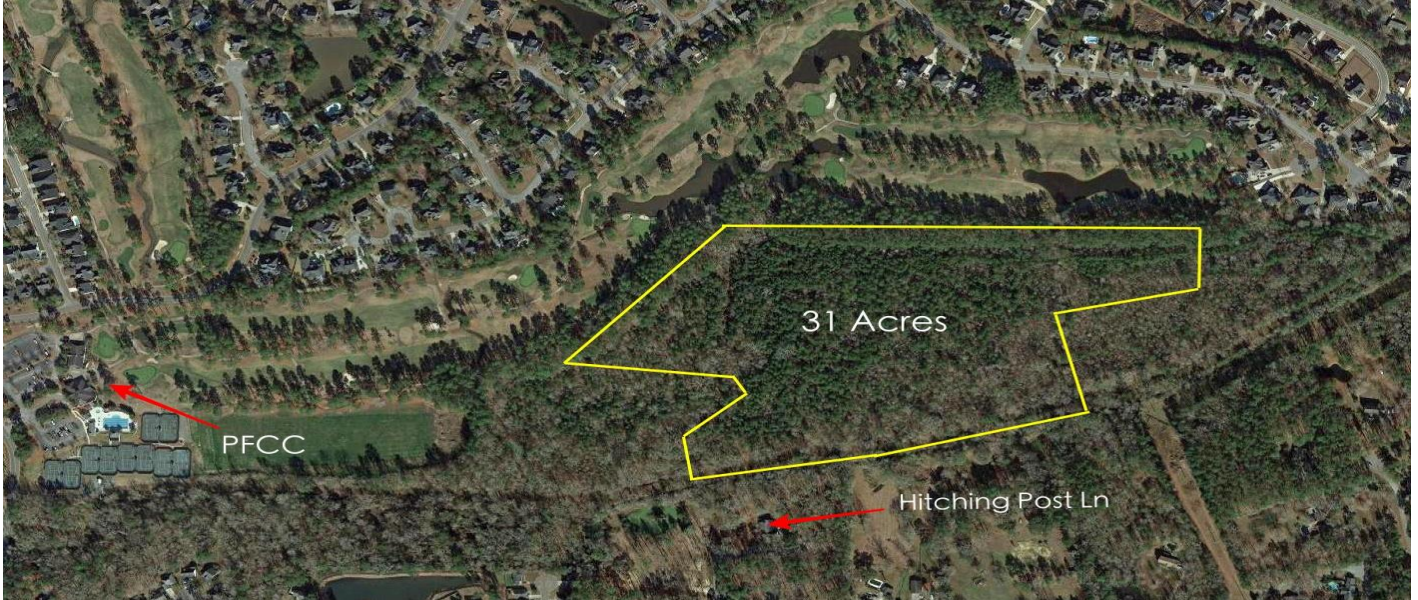

Hitching Post Lane, Summerville, 29483, SC

https://greathomesofcharleston.com/properties/hitching-post-lane/summerville/sc/29483/MLS_ID_19025949



Price - \$5,200,000

Lot Size DOM

31.5000 1958 Days

Features

Lot Features

- 10+ Acres
- On Golf Course
- Wooded

Description

LOCATION, LOCATION! 31.50 acres on a golf course! Fantastic building opportunity for multi-family, single family, etc.! Zoned R4 which is a multi-family zoning that ALLOWS single family (for single family, it refers back to Zone R1 rules -minimum of 14,500 sqft per lot.

SEE THIS PROPERTY



James Schiller

Realtor, Brand Name Real Estate

Phone: 18434788061

Email: jameseschiller@gmail.com

Check On Site



https://greathomesofcharleston.com/properties/hitching-post-lane/summerville/sc/29483/MLS_ID_19025949

Location

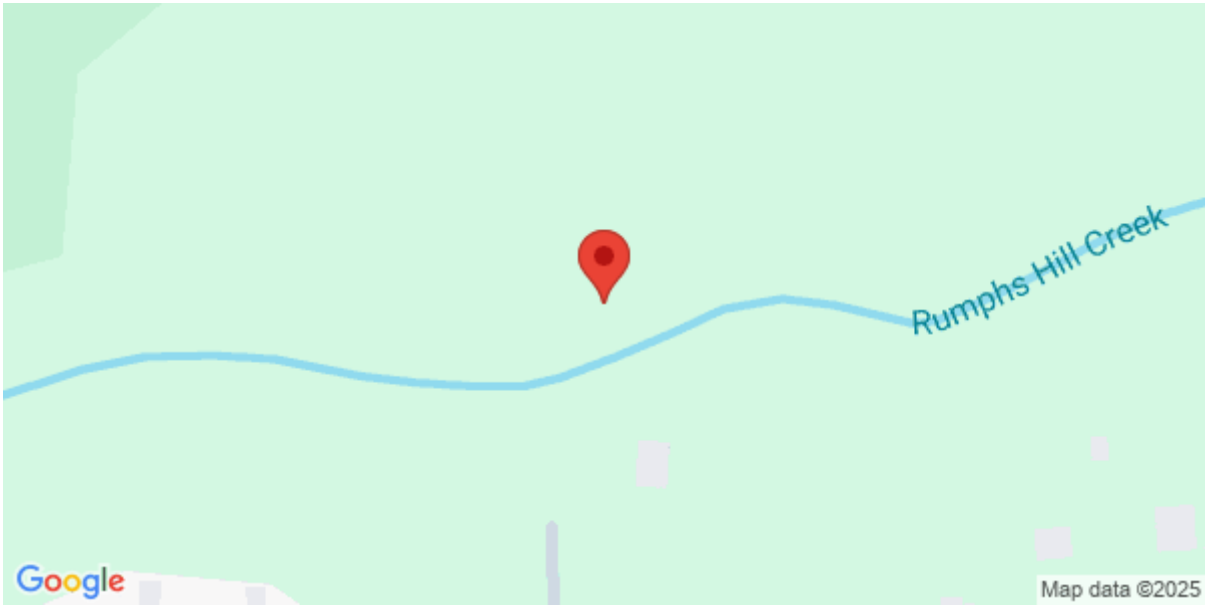

Hitching Post Lane, Summerville, 29483, SC