

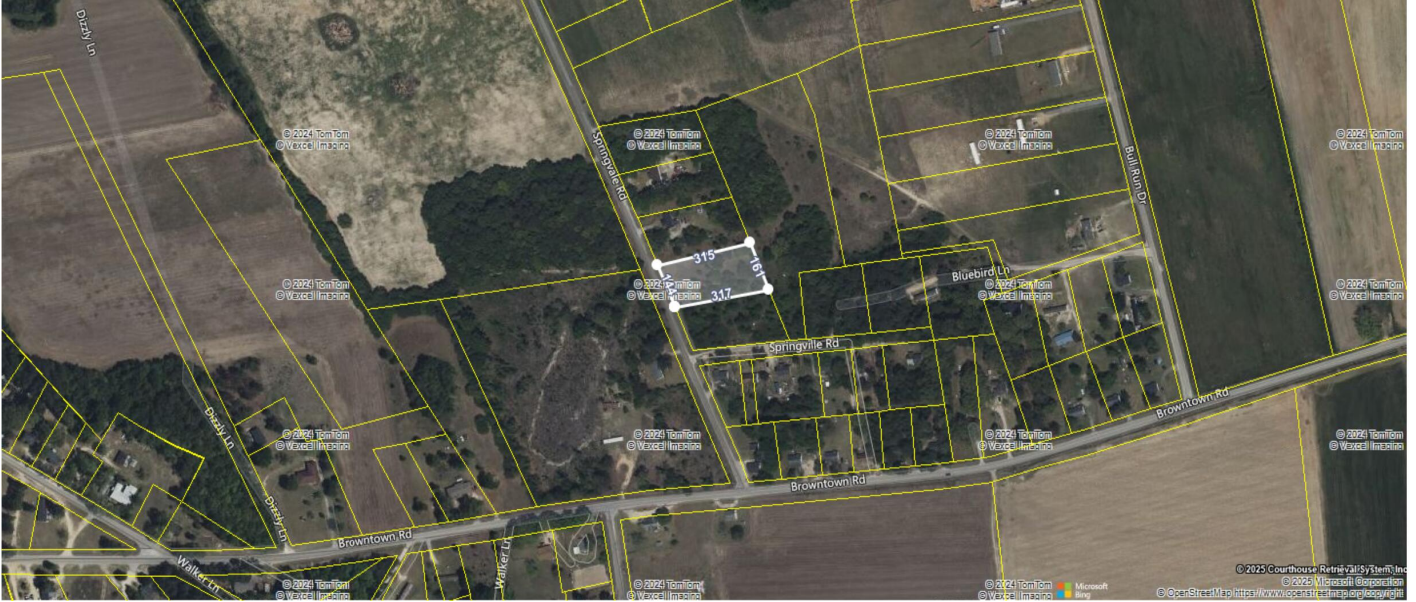

Springvale Road, Bishopville, 29010, SC

https://greathomesofcharleston.com/properties/springvale-road/bishopville/sc/29010/MLS_ID_25003511



Price - \$23,000

Lot Size DOM

1.2100 56 Days

Features

Utilities

- None

Lot Features

- 1 - 2 Acres
- Level

Description

A 1.21 acre beautiful parcel. This property is situated in a rural area, offering a tranquil environment suitable for residential development. The lot is zoned for residential use, providing flexibility for various building plans. The surrounding area is characterized by open spaces and low-density housing, contributing to a peaceful community atmosphere. The property is conveniently located near local amenities and major roadways, ensuring easy access to nearby towns and services.

SEE THIS PROPERTY



James Schiller

Realtor, Brand Name Real Estate

Phone: 18434788061

Email: jameseschiller@gmail.com

Check On Site



https://greathomesofcharleston.com/properties/springvale-road/bishopville/sc/29010/MLS_ID_25003511

Location

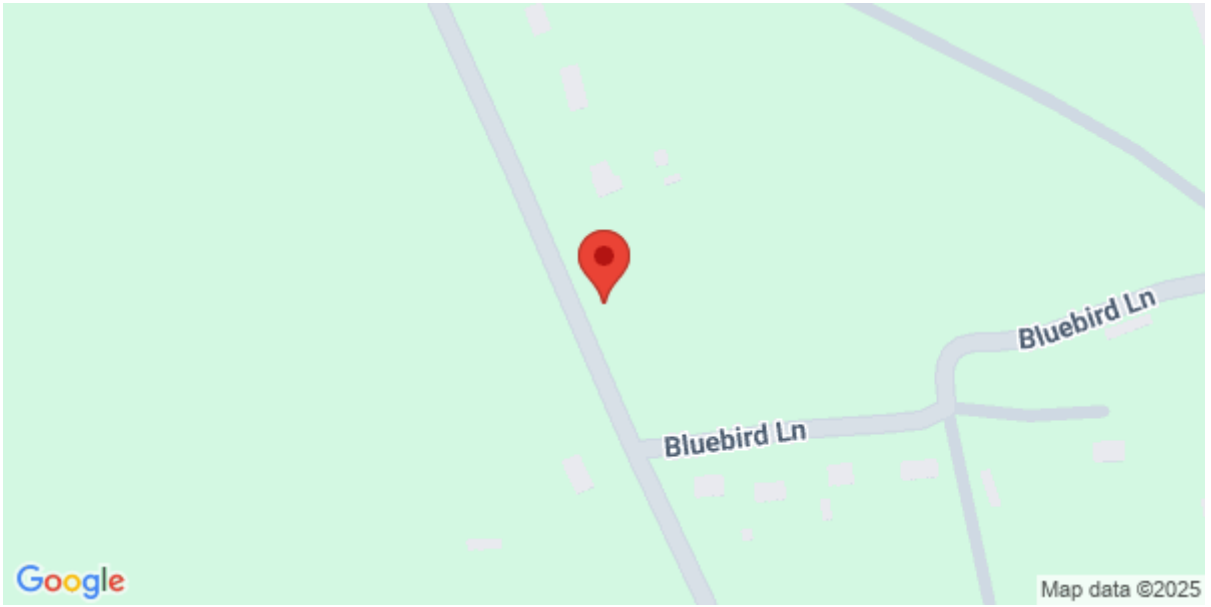

Springvale Road, Bishopville, 29010, SC